284.109
L79P

Pilgrim Lutheran Church

Lexington, North Carolina

1754 - 1979

Pilgrim Lutheran Church

Lexington, North Carolina

1754 - 1979

Digitized by the Internet Archive
in 2012 with funding from
Institute of Museum and Library Services, under the provisions of the Library Services and Technology Act, administered by the State Library of North Carolina. Grant issued to subcontractor UNC-CH for Duke University's Religion in North Carolina project

http://archive.org/details/pilgrimlutheranc00hill

Pilgrim Lutheran Church
A Congregation of The Lutheran Church In America

Route #12, Box 50
Ridge Road
Lexington, North Carolina

The Rev. Clyde P. Haas, Jr., Pastor
704-246-6082

FROM THE PASTOR'S DESK

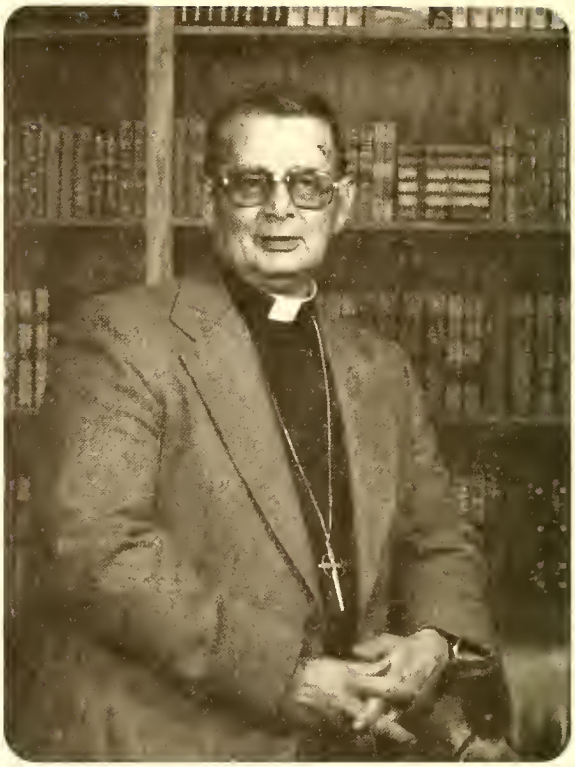

Rev. Clyde P. Haas, Jr., Pastor

The celebration of an Anniversary should always be a treasured experience in our lives - for such an occasion gives us the opportunity to do three things: to remember, to reflect and to renew ourselves.

For we who celebrate this 225th Anniversary, it again gives us special opportunity to remember the many marvelous ways in which God has blessed us in the past . . . the opportunity to remember those who have lived, and labored and loved our Lord and His Church . . . and the opportunity to remember the work and worship and witness of others which has brought us to these moments.

We also have the opportunity to reflect upon how God is presently blessing us . . . to reflect upon the present plans and programs and proposals of our Christian ministry in this particular community . . . and to reflect upon the wonderful witness which God is working in and through the lives of those who are presently members of Pilgrim.

Having remembered our past, and reflected upon our present, this Anniversary should also be an occasion when we renew ourselves . . . an occasion when we renew our devotion and dedication to that which we love . . . an occasion when we renew ourselves to work harder and stronger and longer to accomplish those things to which we have been called . . . and above all, an occasion when we renew ourselves to further that faith which is, in the final analysis, Our Past, Our Present, and Our Future.

May God bless us all on this wonderful occasion . . . and may He continue to speak to us and through us, and use us this year and in all the years that lie ahead.

Yours in Christ,

Pastor Haas

L. B. Foy

STAFF

Pam Foy
Director of Music

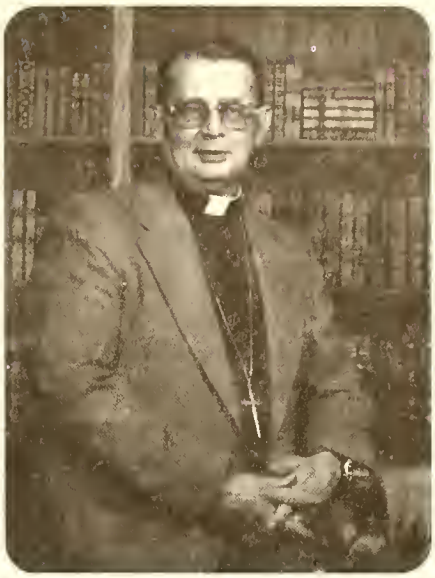

Rev. Clyde P. Haas, Jr.
Pastor

Sara P. Welch
Organist

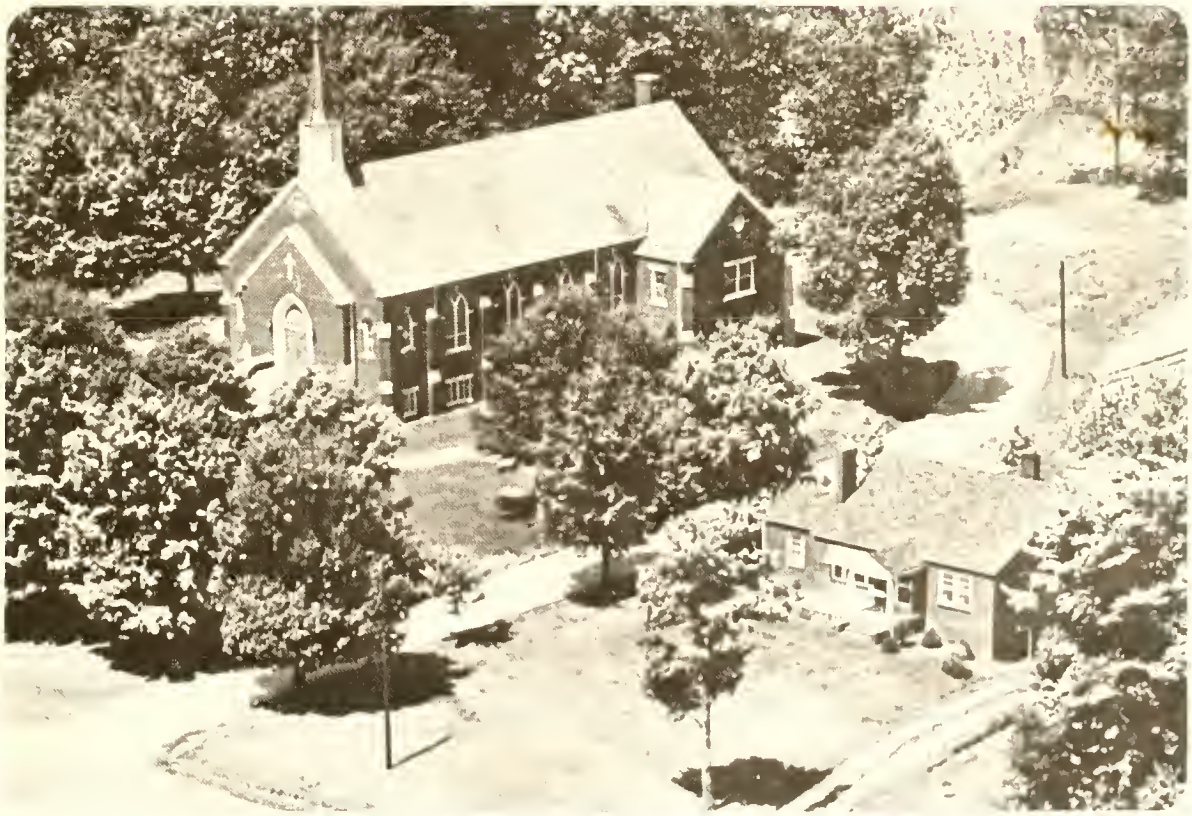

Pilgrim Lutheran Church

HISTORY OF PILGRIM LUTHERAN CHURCH
(1754-1979)
Edward G. Hill, Jr.

Pilgrim Lutheran Church lays just claim to being one of the oldest churches in Davidson County. In all probability it was formed before 1757.

German immigrants, under threat of religious persecution, were still arriving in the port of Philadelphia in great numbers as late as the 1740's. However, the best land in eastern Pennsylvania had already been taken. These German settlers whose most immediate concern was obtaining land, began turning southward to available land in the Carolinas. The German settlers, who began to arrive in this area soon after 1740, were predominantly Lutheran, Reformed, and Moravian. The consensus is that the Lutherans were in the majority. It is only logical to assume that the Lutherans in this area did not lose much time in forming congregations. However, with the exception of the Moravians, these Germans were not a well organized society and therefore not under obligation to keep records. Therefore, conclusions as to what actually happened during the thirty years following the arrival of the first-comers must be based upon three things: first, that which might naturally be expected under the circumstances; second, generally accepted traditions; and third, such records as have been preserved.

The Germans brought with them a deeply implanted religious heritage. With such a background, it is not likely that they were indifferent to their religious needs and responsibilities. The Lutheran and Reformed churches in the Pilgrim area claim their founding date to be 1754. The story goes that several settlers, among them Jacob Berrier, were traveling through the country near Abbott's Creek about 1753 or 1754. Near Leonard's Creek (about three miles from Abbott's Creek) they came to a grove of oak, hickory, and maple trees near a spring. Here Jacob Berrier is supposed to have exclaimed, "God has fashioned this place for a house of worship; here we must have a meeting house." Soon, supposedly, a brush arbor was built in which the settlers in the Pilgrim area, mainly Lutherans and Reformeds, could gather to worship. Certainly, the two Pilgrim congregations had been formed by 1757 for the old Baptismal Record Book is still in existence and has listings as far back as 1757.

Ministers were very scarce in these formative years. The older men were the first leaders of worship at Pilgrim. Reformed ministers began making visits to the "Dutch Congregation" at Pilgrim beginning about 1759, but it was 1773 before there were even resident Lutheran ministers in North Carolina. In that year Rev. Adolph Nussman and Mr. John Gottfried Arends came into the state. Rev. Nussman preached to many young congregations in the state, Pilgrim being one of them. Also, during these early years Moravian ministers from Wachovia conducted occasional services (especially funerals), with Brother Soelle preaching at Pilgrim as early as 1771.

It was soon observed that the brush arbor was inadequate. Plans were made for erecting a more permanent place of worship. Sometime between 1759 and 1764 the Lutherans and Reformeds of the "Dutch Congregation" jointly constructed a split log church. It contained a gallery at each end and on one side. The tall wineglass pulpit occupied the other side. This structure stood at the northeast corner of the present Pilgrim Reformed Church graveyard.

This first church building was built on lands claimed by Henry McCulloh, land agent for Lord Granville in this area. A tract of 50 acres, situated between the lands of Phillip Sauer and Valentine Leonard, was laid off as church property. It is known that three church elders, Phillip Sauer, Peter Karn (Kiehn), and Martin Shiddles, legally entered the lands in the name of the "Dutch Congregation" on October 8, 1783. However, in recent years the writer of this article has located a deed in an attic in an old trunk originally belonging to Peter Hedrick, son of Adam Hedrick, one of the church's founding fathers. This deed represents a tract of land entered by the "Elders of the Dutch Congregation" and thus making it very similar to the one written in 1783. There are, though, several discrepancies between the document written in 1783 and the one recently discovered. For instance, the one recently discovered is written in English rather than German, dated November 19, 1782, and adds Christopher Miro to the list of church elders. It, too, calls for a tract of 50 acres. However, this land was said to be between the lands of Philip Sowers and Philip Leonard, Valentine's son, instead of Valentine. Yet, because of its earlier date and obvious authenticity, it seems possible that this may be the original document legally entering the congregation's land, and not previously known to be in existence.

In 1787 the Rev. Christian E. Bernhardt became the first full-time Lutheran minister in the area and in that year the Lutherans at Pilgrim became more fully organized.

A second tract of land containing 86 acres was granted to the trustees of the "Dutch Congregation" on December 1, 1792.

In 1800 the Rev. Paul Henkel (Hinkle) became the first native born Lutheran pastor to serve at Pilgrim.

In 1807 the two Pilgrim congregations felt that the almost 50 year old log church needed to be replaced by a larger and finer building. So, the old church was torn down, the logs sold, and a new frame structure erected very near the site of the first building. It was built on a similar architectural style to the old church, being two stories high with a gallery at each end and the south side and the pulpit being on the north side. There was a platform with banisters in the northwest corner where the elders, and sometimes the deacons, sat. The building was dedicated by Rev. Paul Henkel.

The newly formed North Carolina Lutheran Synod met at Pilgrim in October, 1808, just after the new church there was finished. At this meeting, in spite of the fact there were three pastors present, the Rev. John Ludwig Markert, Pastor at Pilgrim, was officially ordained.

By 1808 there were approximately 300 in the two congregations. Visiting Moravian ministers in 1808 observed, "The Lutheran and Reformed members living here have a regular church organization. In the church they have four Aeltesten and four Vorsteher, half from the Lutherans and half from the Reformed. They keep good order and the singing is sweet and pleasant. They showed themselves very friendly and grateful to the two Bretheren . . ."

There arose some disagreement among the Lutherans in 1821 over doctrine, which resulted in their splitting into two groups. One Lutheran group, whose leader was the former Pastor Henkel, organized and joined the Tennessee Lutheran Synod while the other group remained loyal to the North Carolina Synod.

It was a common practice for many of the earlier churches to have schools either in the church building itself or in a separate building adjacent to the church. Church congregations were the most convenient means of securing organized efforts to provide educational facilities as well as the most available means of determining attendance. Pilgrim was certainly no exception to the policy of providing schools, but just how far back the Pilgrim school went is unknown. It is known, though, that a log school building was erected on the church grounds during the Civil War and stood for about 30 years.

In 1869 some question arose about the deed covering some of the church's land. The problem was solved by having a third grant of land made to the church. To make certain that there would be no further questions about the land ownership, the trustees secured a patent signed by Governor W. W. Holden.

The Lutherans and Reformeds decided in 1882 that it was time to build a new Pilgrim Church. They erected a new church building up the hill from the cemetery and the second church building.

In 1890 a new and somewhat more efficient church school was established. Pilgrim Academy had at one time about four teachers, being one of the largest schools in the area. The building is still standing and is located about one-half mile from the Reformed Church on Old US 29.

In 1903 a discussion arose as to the legal right of the Lutheran congregation to ownership in the church property. The case was taken to court and it was ruled that the Reformed congregation and the two Lutheran congregations were each entitled to a half interest in the property. It was then mutually agreed to sell the property (all except the burial grounds) and divide the proceeds on a fifty-fifty basis. The two Lutheran congregations decided before that they would bid as one and divide equally. The property was put up at public auction and the Reformeds bought the church building and property. The late Mr. George Conrad bid at the auction for the two Lutheran congregations. The Lutherans received approximately $3,000.00 for their half of the sale of the church building and the approximately 140 acres of land.

The Lutherans then went one-half mile northwest to the Ridge Road where they purchased approximately four acres of land for $200.00, and proceeded to build a new place of worship. It was completed, except for the pews, when on October 9, 1903, it caught fire and burned. It was a complete loss and there was no insurance. The Lutherans had been divided into two groups (Tennessee Synod and North Carolina Synod) since 1821 and this loss served to bring the two groups closer together. On October 19, 1903, just ten days after the fire, the Lutherans reunited in the name of "Pilgrim Evangelical Lutheran Church of the Synod of North Carolina" and began plans for a new house of worship.

The second house of worship at the new site was dedicated on April 17, 1904. It was the fifth house of worship in the history of Pilgrim Lutheran Church.

Tragedy struck again on December 19, 1943. The church again caught fire and was a total loss. Though it was wartime and materials hard to secure, the congregations again set itself to work, this time under the leadership of Rev. John A. Pless. A year later the Lutherans were worshiping in a new brick church. It was the sixth house of worship in the history of the church.

It was in 1951 that Pilgrim Lutheran, then in a joint parish with St. Luke's Lutheran Church at Tyro, decided to become a separate parish and sold their interest in the parsonage at Tyro. They built a six-room brick parsonage adjacent to the church property on the Ridge Road. The parsonage was dedicated May 2, 1954.

During her long history, six members of Pilgrim Lutheran Church have become ministers. They are the Reverends E. P. Conrad; F. L. Conrad, D.D.; Olin W. Sink; Voigt M. Sink; John A. Pless; and W. L. Darr. Dr. F. L. Conrad was elected president of the North Carolina Lutheran Synod and served with distinction until December 31, 1962.

Pilgrim Lutheran Church began as an organization where men, previously hindered, could express their religious feelings in the manner they so desired. Some 225 years later it remains just such an organization, only much richer for having mellowed through the years which saw the building of this country.

List of Pastors (North Carolina Synod):

Adolph Nussman	1773-1787	(Occasional visits)
C. E. Bernhardt	1787-1788	
Arnold Roschen	1788-1800	
Paul Henkel	1800-1805	
Ludwig Markert	1805-1816	
G. Schober		(Occasional supply)
J. W. Meyer	1816-1817	
Daniel Walcher	1817-1821	
Jacob Miller	1824-1827	
D. P. Rosenmiller	1830-1831	
John Tabler	1831-1833	
Daniel Jenkins	1833-1834	
Benjamin Arey	1837	
Jacob Grim	1839-1842	
J. B. Anthony	1847-1848	
L. C. Grosenclose	1849-1854	
W. A. Julian	1854-1863	
W. H. Cone	1864-1865	
A. D. L. Moser	1867	
J. D. Bowles	1871-1874	
C. H. Bernheim	1874-1878	
P. E. Zink	1878-1883	
R. W. Petrea	1883-1885	
J. M. Hedrick	1885-1886	
D. W. Michael	1887-1891	
Whitson Kimball	1892-1894	
T. H. Strohecker	1896	
P. J. Wade	1898-1905	
G. H. L. Lingle	1906-1910	
J. L. Smith	1911-1912	
N. D. Bodie	1912-1913	
W. C. Buck	1914-1918	
M. L. Kester	1918-1919	
C. H. Day	1920-1921	
C. R. Pless	1922-1930	
W. H. Hiller	1931-1933	
C. R. Pless	1934-1940	
J. A. Pless	1940-1951	
Q. O. Lyerly	1952-1956	
L. E. Cumbee, Jr.	1957-1958	
Jacob A. Seaboch	1959-1964	
H. Gene Beck	1964-1967	
William C. Wood	1968-1971	
Herman G. Fisher	1971-1973	
Claude E. Crawford, Jr.	1974-1977	
Clyde P. Haas, Jr.	1977-	

Tennessee Synod:

Paul Henkel and other pastors as visiting ministers during 1822-1832

Henry Goodman	1832-1848
Adam Efird	1849-1854
J. M. Wagner	1854-1860
J. E. Seneker	1860-1861
I. Conder	1861-1866
Thomas Crouse	1866-1875
C. H. Bernheim	1877-1882
W. P. Cline	1883-1891
Jacob Wike	1891-1893
A. R. Beck	1893-1895
C. L. Miller	1897-1903

SONS OF PILGRIM

William L. Darr 1864-1938
Son of
Henry & Salome Goodman Darr

Flavius L. Conrad 1894-
Son of
Charles F. & Francis Fritz Conrad

President N.C. Synod
1949-1962

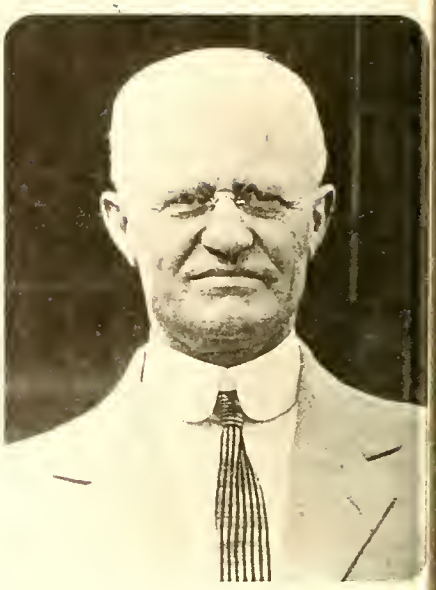

E. Parker Conrad 1879-1956
Son of
George Washington & Mary Leonard Conra

Olin W. Sink 1907
Son of
Abner J. & Augusta Beck Sink

John A. Pless 1917-1978
Son of
Rev. Charles R. & Hallie Miller Pless
Served Pilgrim
1940-1951

Voight M. Sink
(Ret. Lt. Col. U.S.A.F.)
Son of
Abner J. & Augusta Beck Sink

Pilgrim Lutheran Church
1904-1943

Interior of Church

First Grave in Pilgrim
Lutheran Church Cemetery

Pilgrim Lutheran Corner Stone
Organized 1754
Rebuilt 1944

Grady Sink
Oldest Living Member

George Washington Conrad
1852-1939
Dedicated member of Pilgrim Lutheran who bid for the Lutheran Congregations at the auction of the Luteran-Reformed property in 1903

Our Family Directory

Larry & Peggy Adkins,
John & Shane

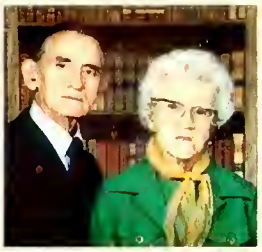

Mr. & Mrs. Roy T. Berrier

Donnie & Sandra Blackburn
& Devon

Clayton & Elda Mae Conrad,
Barbara & David

Mr. & Mrs. Madison Conrad,
Sarah, Mark & Steve

Thelma Conrad

Mr. & Mrs. Carl Duncan

Bill & Sue Epley
Donna, Billy & Jason

Mrs. Tommy Essick,
Tammy, Frankie & Tommy

Mr. & Mrs. Adam Everhart

Albert & Gertrude Everhart

Mr. & Mrs. Henry Everhart

Mr. & Mrs. Steve Everhart,
Mark & Chad

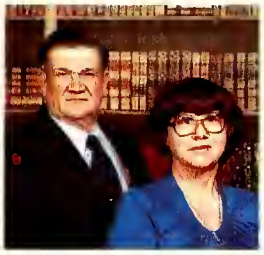

Wilbur & Muriel Everhart

Jake & Ruby Goodnight

Rev. Clyde & Juanita Haas

Charles & Marie Hedrick
& Ronnie

Clifford & Mary Hill

Edward & Mildred Hill
& Ann

Ronald & Diana Kepley

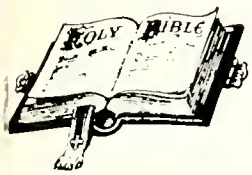

Becky Kindley
& Chris

Donnie & Roberta Koonts,
Robert, Phillip & Monica

Richard & Gaynell Link
& Brian

John & Janet Lofton

James & Karen Manning,
Penny & Jamie

Joel & Louise Manning

Kenneth & Roweena Pender

Clelus & Rachel Potts

Ralph & Lena Proto

Joyce Rock,
Terry & Tony

Bobby & Frances Sink

Clarence & Dot Sink

Mr. & Mrs. Clem Sink

Mr. & Mrs. Donald Sink

Dorothy Sink

Mr. & Mrs. Grady Sink

Mrs. Hazel Sink

Jimmie & Libby Sink

John & Nora Sink

Keith & DeWilla Sink
& Nathan

Linda Sink

Shirley Sink,
Sherry & Jeff

Terrell Sink

Wayne & Judy Sink
& Tammy

Willie Bland Sink

Woody & Donna Sink

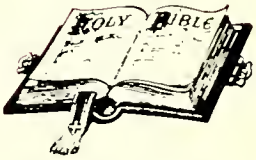

Zella Sink

Will & Zula Thomason
& Mable

Clara Tillman
& Timothy Wade

Clara Todd,
Michelle & Danyelle

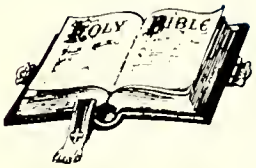

John & Pat Wessick
& Jonathan

THOSE NOT AVAILABLE FOR PICTURES

Mrs. G. C. Conrad

Eric C. Haas

John Hill

Miss Reba Sink

Mr. & Mrs. Tom Essick

ROSTER

A

ADKINS, Mr. & Mrs. Larry
Peggy, John & Shane
Apt. C, East 11th St.
Lexington, S. C.
249-3569

B

BERRIER, Mr. & Mrs. Giles
Karen & Hirman Randle
P. O. Box 645
Concord, N. C.
786-1426

BERRIER, Mr. & Mrs. Johnny
Ginger & Michael
P. O. Box 354
Welcome, N. C.
249-3571

BERRIER, Mr. & Mrs. Roy Lance
Elizabeth & Robert
P. O. Box 1305
Lexington, S. C.
243-1371

BERRIER, Mr. & Mrs. Roy T.
Elma
P. O.box 435
Lexington, S. C.
246-6659

BLACKBURN, Mrs. Sandra
Devon
Route 1, Box 584
Thomasville, N. C.
249-3028

BREEDEN, Mr. & Mrs. W. C.
Joyce, Mark & Sherry
P. O. Box 407
Lexington, S. C.
249-9826

BROWN, Eddie
Route 12
Lexington, S. C.
246-6905

C

CONRAD, Mr. & Mrs. Clayton
Elda Mae, Barbara & David
Route 1, Box 556
Thomasville, N. C.
475-5497

CONRAD, Mrs. G. C.
Route 1, Box 47
Mt. Ulla, N. C.
633-3398

CONRAD, Mr. & Mrs. Jason
Mary
1010 Greensboro St.
Lexington, S. C.
246-5060

CONRAD, Mr. & Mrs. Madison
Sarah, Mark & Steve
Route 12, Box 52
Lexington, S. C.
246-1846

CONRAD, Miss Thelma
Route 1, Box 556
Thomasville, N. C.
475-5497

D

DUNCAN, Mr. & Mrs. Carl
Kitty, Carla & Michael
Route 12, Bethesda Rd.
Lexington, S. C.
731-4181

E

EPLEY, Mr. & Mrs. William S.
Sue, Donna, Jason & William, Jr.
Route 12, Box 4
Lexington, S. C.
249-9406

ESSICK, Mr. & Mrs. John W.
Pat & Jonathan
99 Tide Mill Lane
Apt. 87
Hampton, Va.

ESSICK, Mr. & Mrs. Tom
Pearl
Route 14, Box 515
Lexington, S. C.
249-3501

ESSICK, Mr. & Mrs. Tommy
Becky, Frankie, Tammy & Tommy
Route 14
Lexington, S. C.
249-9603

EVERHART, Mr. & Mrs. Adam
Mary Reid
Route 12, Box 52
Lexington, S. C.
249-1978

EVERHART, Mr. & Mrs. Albert
Gertrude
Route 12, Box 11
Lexington, S. C.
249-1856

EVERHART, Mr. & Mrs. Eddie
Carrie
1214 Greensboro Rd.
Lexington, S. C.

EVERHART, Mr. & Mrs. Henry
Nannie
1228 Greensboro Rd.
Lexington, S. C.
249-9441

EVERHART, Mr. & Mrs. Roger
Sharon, Jason & Leigh Ann
Route 12
Lexington, S. C.

EVERHART, Mr. & Mrs. Stanley
Sharon & Jan
Route 13, Box 17
Lexington, S. C.

EVERHART, Mr. & Mrs. Steve
Sharon, Chad & Mark
Route 13, Box 25
Lexington, S. C.

EVERHART, Mr. & Mrs. Valentine
Margret
1517 Greensboro Rd.
Lexington, S. C.
249-9692

EVERHART, Mr. & Mrs. Wilbur
Muriel, Tony & Wilbur, Jr.
Route 1, Box 584
Thomasville, N. C.
249-3093

G

GOODNIGHT, Mr. & Mrs. Jake
Ruby
1400 Rainbow Dr.
Kannapolis, N. C. 28081
938-1676

H

HAAS, Rev. & Mrs. Clyde P., Jr.
Juanita & Eric
Route 12, Box 50
Lexington, S. C.
246-6082

HANES, Mr. & Mrs. Richard
Patsy
Route 13
Lexington, S. C.

HEDRICK, Mr. & Mrs. Charles
Marie & Ronnie
Route 12, Box 790
Lexington, S. C.
249-3603

HILL, Mr. & Mrs. Clifford
Mary
Route 12, Box 154
Lexington, S. C.
249-3377

HILL, Mr. & Mrs. Edward G.
Mildred, Ann & John
Route 12, Box 792
Lexington, S. C.
246-3607

J

JONES, Mr. & Mrs. Earl N.
Janice & Melanie Myers
30 W. Holly Hill Pats.
Thomasville, N. C.
476-4082

K

KEPLEY, Mr. & Mrs. Ronald
Diana
Route 5, Box 878
Thomasville, N. C.
475-2283

KINDLEY, Mrs. Becky
Christopher
Route 1, Box 584
Thomasville, N. C.
249-3028

KOONTS, Mr. & Mrs. Donnie
Roberta, Monica, Phillip & Robert
2245 Winston Rd.
Lexington, S. C.
731-6613

L

LASSITER, Mrs. Robert
William Grayson
2241 Winston Rd.
Lexington, S. C.
731-4509

LINK, Mr. & Mrs. Richard
Gaynell & Brian
Route 13, Box 22
Lexington, S. C.
249-4101

LOFTON, Mr. & Mrs. John
Janet
Route 12, Box 766
Lexington, S. C.
731-6510

M

MANNING, Mr. & Mrs. Jimmy
Karen, Jamie & Penny
Route 12, Box 804
Lexington, S. C.
249-4475

MANNING, Mr. & Mrs. Joel
Louise
Route 12, Box 810
Lexington, S. C.
249-0776

MILLER, Mr. & Mrs. G. G.
Fay, Mary Ann & Susan
Route 12, Box 266
Lexington, S. C.
731-6026

MILLER, 2nd Lt. & Mrs. Jerry R.
Jane
SVC Battery 1/73 FA
Ft. Bragg, N. C. 28307

MYERS, Mrs. Samuel (Mildred)
1224 Greesnboro Rd.
Lexington. S. C.
246-5500

P

PENDER, Mr. & Mrs. Kenneth
Roweena
4 Myers Dr.
Lexington, S. C.

POTTS, Mr. & Mrs. Cletus
Rachel
Route 13, Box 23
Lexington, S. C.
246-6298

PROTO, Mr. & Mrs. Ralph
Lena & Ralph, Jr.
Route 12, Box 187
Lexington, S. C.
731-4151

Q

QUINN, Mrs. Zennie, Jr.
Cynthia & Scott
302 Russell St.
Lexington, S. C.

R

REGAN, Mrs. J. W. (Nola)
Route 12, Box 758
Lexington, S. C.
731-4148

RHODES, Mr. John S.
Scott Myers
Route 12
Lexington, S. C.
249-1918

RIDER, Mr. & Mrs. Sonny
Gayle
P. O. Box 140
Southmont, N. C.

ROCK, Mrs. Joe (Joyce)
Terry & Tony Temple
308 Eastwood Dr.
Lexington, S. C.
731-6228

S

SINK, Mr. & Mrs. Bobby
Francis
Route 12, Box 794
Lexington, S. C.
249-9556

SINK, Mr. & Mrs. Clarence
Dot
Route 12, Box 252
Lexington, S. C.
731-6078

SINK, Mr & Mrs. Clem
Ila
Route 12
Lexington, S. C.
731-4156

SINK, Mrs. Clyde (Dot)
1903 Winston Rd.
Lexington, S. C.
246-6945

SINK, D. Wayne
207 Dover St.
Lexington, S. C.

SINK, Mrs. Daivd (Dot)
Terrell
Route 12
Lexington, S. C.
249-8243

SINK, Mr. & Mrs. Donald
Jackye & Mike
Route 12, Box 105
Lexington, S. C.
243-1574

SINK, Mrs. Druid (Hazel)
Robin & Ronald
Route 12, Box 157
Lexington, S. C.
731-6786

SINK, Mr. & Mrs. Freddy
Becky
1903 Winston Rd.
Lexington, S. C.
246-6945

SINK, Mr. Grady
Route 12, Box 102
Lexington, S. C.
249-8069

SINK, Mrs. Hollis (Eula)
306 W. 5th St.
Lexington, S. C.
249-3719

SINK, Mr. Hoyle
Route 7, Box 634
Lexington, S. C.
798-1403

SINK, Mr. & Mrs. Jimmie
Libby & Linda
Route 12, Box 765
Lexington, S. C.
731-4157

SINK, Mr. & Mrs. John Flay
Nora
Route 12
Lexington, S. C.
249-1247

SINK, Mr. & Mrs. Keith
Dewilla & Nathan
Route 12, Box 768
Lexington, S. C.
243-1676

SINK, Mrs. Odell (Zella)
Route 12, Box 765
Lexington, S. C.
731-4157

SINK, Mr. & Mrs. Paul
Debbie & Monica
702 Manhatten Dr.
Lexington, S. C.

SINK, Miss Reba
Buena Vista Nursing Center
Lexington, S. C.

SINK, Mrs. Shirley
Jeffrey & Sherry
Route 12, Box 820
Lexington, S. C.
249-3670

SINK, Dr. & Mrs. W. G.
Donna
Route 12, Box 90
Lexington, S. C.
246-6204

SINK, Miss Willie Bland
Route 2
Lexington, S. C.

T

THOMASON, Mr. & Mrs. J. L.
Judy, Julie & Jason
Route 13
Lexington, S. C.
243-1411

THOMASON, Miss Mable
Route 13, Box 28
Lexington, S. C.
249-8037

THOMASON, Mr. & Mrs. Will
Zula
Route 13, Box 28
Lexington, S. C.
249-8037

TILLMAN, Mrs. Clara Faye
Timmy
1002 White St.
Lexington, S. C.
249-3783

TILLMAN, Mr. & Mrs. Jimmy
Jan
Route 1, Box 57A
Lexington, S. C.
249-3783

TODD, Mrs. Clara
Danyelle & Michelle
Route 5, Box 5862-A
Thomasville, N. C.

Y

YARBOROUGH, Mrs. Woodrow
Sarah
Route 12
Lexington, S. C.

NOTES

NOTES

olan mills
THE NATIONS STUDIO

Church Directory

1979

olan mills
THE NATIONS STUDIO

Church Directory

1980

nuary 979	S	M	T	W	T	F	S
		1	2	3	4	5	6
	7	8	9	10	11	12	13
	14	15	16	17	18	19	20
	21	22	23	24	25	28	27
	28	29	30	31			

February 1979	S	M	T	W	T	F	S
					1	2	3
	4	5	6	7	8	9	10
	11	12	13	14	15	18	17
	18	19	20	21	22	23	24
	25	28	27	28			

January 1980	S	M	T	W	T	F	S
			1	2	3	4	5
	6	7	8	9	10	11	12
	13	14	15	16	17	18	19
	20	21	22	23	24	25	26
	27	28	29	30	31		

February 1980	S	M	T	W	T	F	S
						1	2
	3	4	5	8	7	8	9
	10	11	12	13	14	15	16
	17	18	19	20	21	22	23
	24	25	28	27	28	29	

larch 979	S	M	T	W	T	F	S
					1	2	3
	4	5	8	7	8	9	10
	11	12	13	14	15	16	17
	18	19	20	21	22	23	24
	25	26	27	28	29	30	31

April 1979	S	M	T	W	T	F	S
	1	2	3	4	5	6	7
	8	9	10	11	12	13	14
	15	16	17	18	19	20	21
	22	23	24	25	26	27	28
	29	30					

March 1980	S	M	T	W	T	F	S
							1
	2	3	4	5	8	7	6
	9	10	11	12	13	14	15
	16	17	18	19	20	21	22
	23	24	25	28	27	28	29
	30	31					

April 1980	S	M	T	W	T	F	S
			1	2	3	4	5
	6	7	8	9	10	11	12
	13	14	15	16	17	18	19
	20	21	22	23	24	25	26
	27	28	29	30			

May 1979	S	M	T	W	T	F	S
			1	2	3	4	5
	6	7	8	9	10	11	12
	13	14	15	18	17	18	19
	20	21	22	23	24	25	26
	27	28	29	30	31		

June 1979	S	M	T	W	T	F	S
						1	2
	3	4	5	8	7	8	9
	10	11	12	13	14	15	18
	17	18	19	20	21	22	23
	24	25	28	27	28	29	30

May 1980	S	M	T	W	T	F	S
					1	2	3
	4	5	8	7	8	9	10
	11	12	13	14	15	18	17
	18	19	20	21	22	23	24
	25	28	27	28	29	30	31

June 1980	S	M	T	W	T	F	S
	1	2	3	4	5	8	7
	8	9	10	11	12	13	14
	15	18	17	18	19	20	21
	22	23	24	25	28	27	28
	29	30					

July 1979	S	M	T	W	T	F	S
	1	2	3	4	5	8	7
	8	9	10	11	12	13	14
	15	18	17	18	19	20	21
	22	23	24	25	28	27	28
	29	30	31				

August 1979	S	M	T	W	T	F	S
				1	2	3	4
	5	8	7	8	9	10	11
	12	13	14	15	18	17	18
	19	20	21	22	23	24	25
	28	27	28	29	30	31	

July 1980	S	M	T	W	T	F	S
			1	2	3	4	5
	6	7	8	9	10	11	12
	13	14	15	16	17	18	19
	20	21	22	23	24	25	26
	27	28	29	30	31		

August 1980	S	M	T	W	T	F	S
						1	2
	3	4	5	8	7	8	9
	10	11	12	13	14	15	18
	17	18	19	20	21	22	23
	[illegible]	25	28	27	28	29	30

ember 79	S	M	T	W	T	F	S
							1
	2	3	4	5	8	7	8
	9	10	11	12	13	14	15
	16	17	18	19	20	21	22
	23	24	25	28	27	28	29
	30						

October 1979	S	M	T	W	T	F	S
		1	2	3	4	5	8
	7	8	9	10	11	12	13
	14	15	16	17	18	19	20
	21	22	23	24	25	28	27
	28	29	30	31			

September 1980	S	M	T	W	T	F	S
		1	2	3	4	5	8
	7	8	9	10	11	12	13
	14	15	18	17	18	19	20
	21	22	23	24	25	28	27
	28	29	30				

October 1980	S	M	T	W	T	F	S
				1	2	3	4
	5	8	7	8	9	10	11
	12	13	14	15	18	17	18
	19	20	21	22	23	24	25
	28	27	28	29	30	31	

mber 79	S	M	T	W	T	F	S
					1	2	3
	4	5	8	7	8	9	10
	11	12	13	14	15	18	17
	18	19	20	21	22	23	24
	25	26	27	28	29	30	

December 1979	S	M	T	W	T	F	S
							1
	2	3	4	5	8	7	8
	9	10	11	12	13	14	15
	18	17	18	19	20	21	22
	23	24	25	28	27	28	29
	30	31					

November 1980	S	M	T	W	T	F	S
							1
	2	3	4	5	8	7	8
	9	10	11	12	13	14	15
	18	17	18	19	20	21	22
	23	24	25	28	27	28	29
	30						

December 1980	S	M	T	W	T	F	S
		1	2	3	4	5	6
	7	8	9	10	11	12	13
	14	15	16	17	18	19	20
	21	22	23	24	25	28	27
	28	29	30	31			

Dates to Remember . . .

NOTES

olan mills
THE NATIONS STUDIO
CHURCH DIRECTORY DIVISION
CHATTANOOGA, TENNESSEE 37401

We use Kodak paper.
For good looking
portraits

THE LIBRARY OF THE
UNIVERSITY OF
NORTH CAROLINA
AT CHAPEL HILL

THE COLLECTION OF
NORTH CAROLINIANA
PRESENTED BY
L.B. Pope

Cp284.109
L679p

UNIVERSITY OF N.C. AT CHAPEL HILL
00030713238

FOR USE ONLY IN
THE NORTH CAROLINA COLLECTION